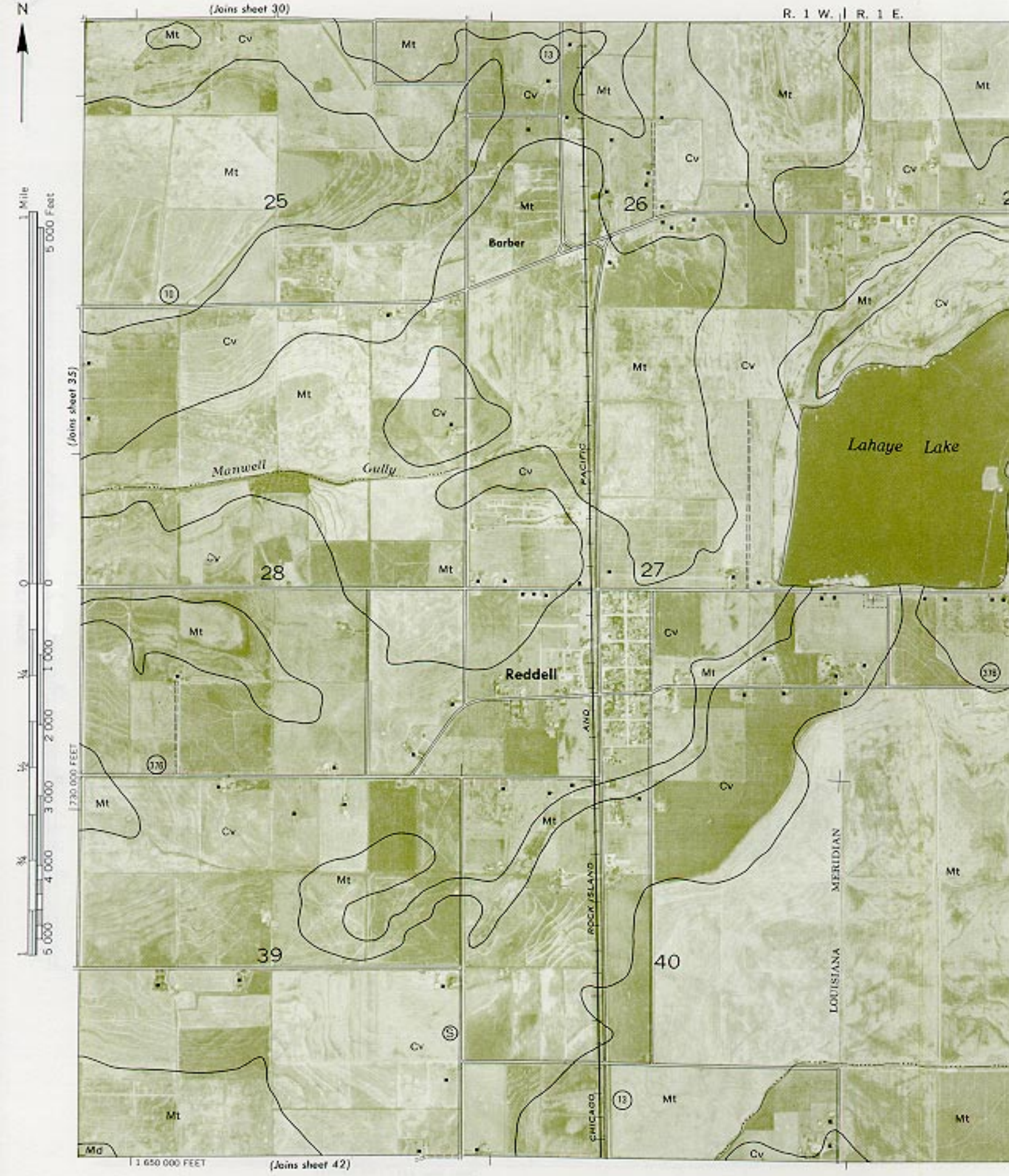EVANGELINE PARISH, LOUISIA