UNITED STATES DEPARTMENT OF AGRICULTURE
NATURAL RESOURCE CONSERVATION SERVICE
in cooperation with
UNIVERSITY OF FLORIDA, INSTITUTE OF FOOD AND AGRICULTURAL SCIENCE, AGRICULTURAL EXPERIMENT STATIONS, AND SOIL AND WATER SCIENCE DEPARTMENT; AND FLORIDA DEPARTMENT OF AGRICULTURAL AND CONSUMER SERVICES

GENERAL SOIL MAP

TAYLOR COUNTY, FLORIDA

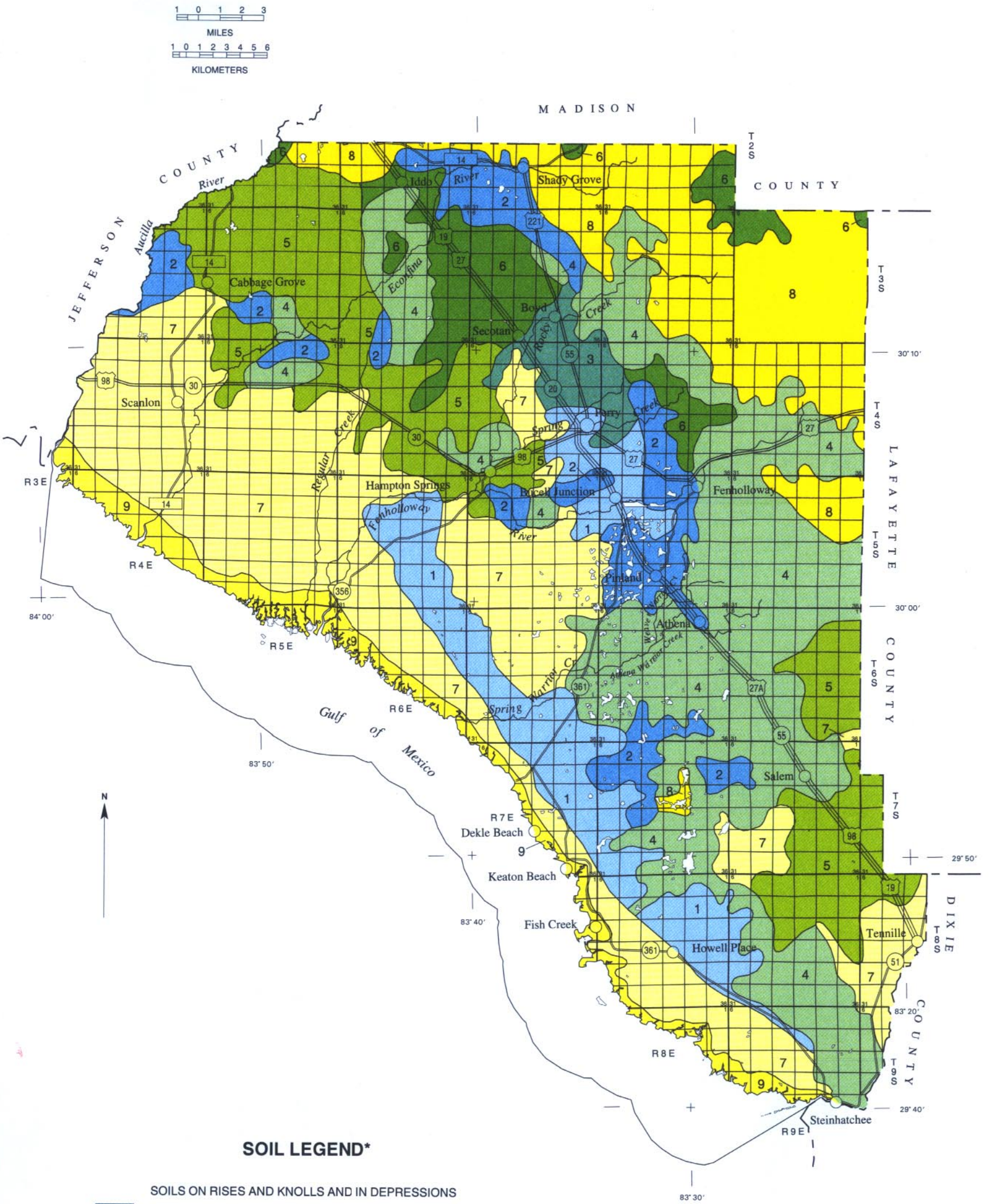

SOIL LEGEND*

SOILS ON RISES AND KNOLLS AND IN DEPRESSIONS

- 1 Ortega-Kershaw-Ridgewood
- 2 Ridgewood-Pamlico-Ortega
- 3 Albany-Otela-Surrency

SOILS IN AREAS OF FLATWOODS, ON FLATS, IN DEPRESSIONS, AND ON FLOOD PLAINS

- 4 Leon-Pamlico-Wesconnett
- 5 Chaires-Meadowbrook-Clara
- 6 Sapelo-Surrency-Plummer
- 7 Wekiva-Tooles-Chaires

SOILS IN DEPRESSIONS, ON FLOOD PLAINS, AND IN TIDAL MARSHES

- 8 Dorovan-Pamlico-Sapelo
- 9 Bayvi

*The units on this legend are described in the text under the heading "General Soil Map Units."

Compiled 1998

SECTIONALIZED TOWNSHIP

6	5	4	3	2	1
7	8	9	10	11	12
18	17	16	15	14	13
19	20	21	22	23	24
30	29	28	27	26	25
31	32	33	34	35	36

Each area outlined on this map consists of more than one kind of soil. The map is thus meant for general planning rather than a basis for decisions on the use of specific tracts.