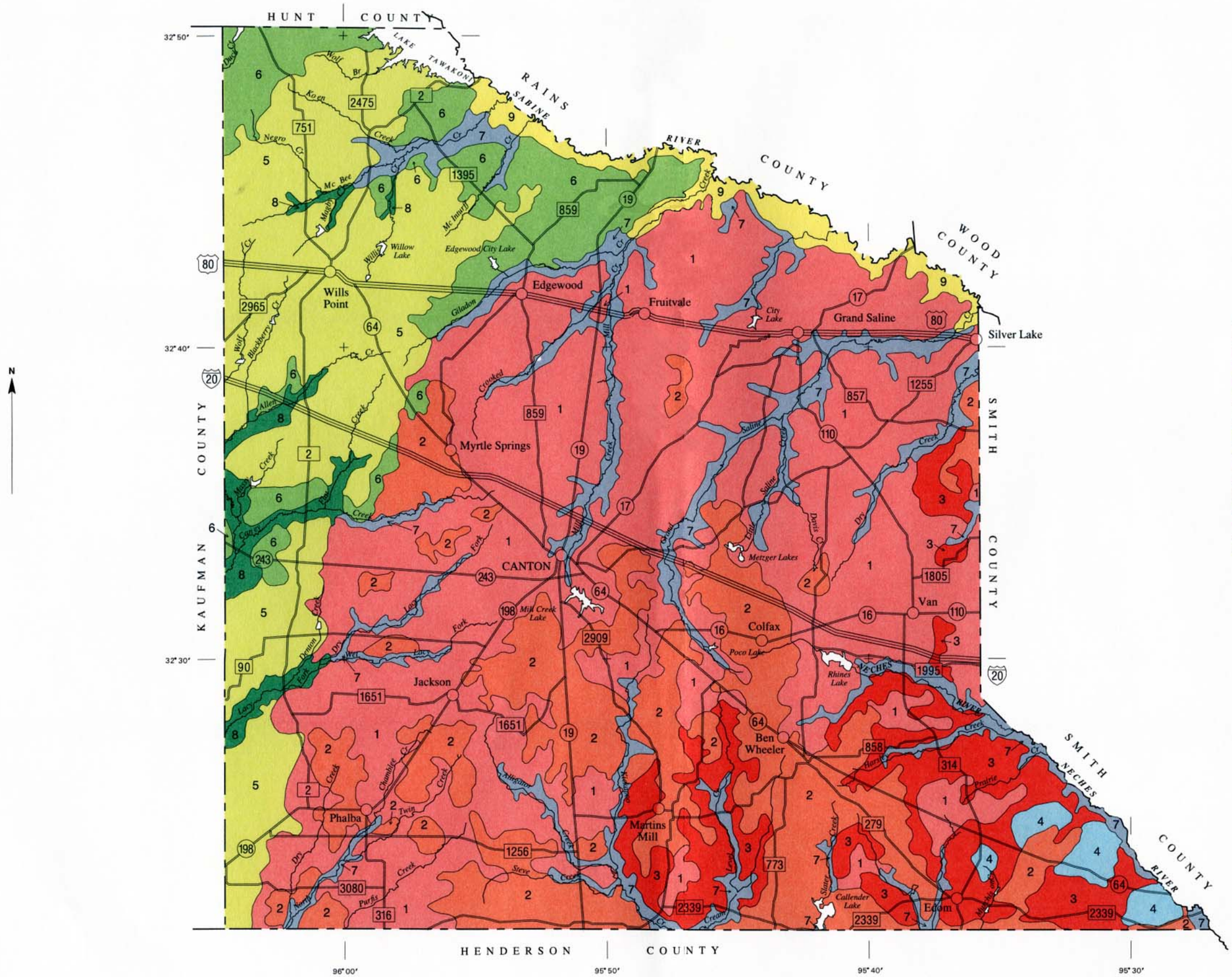

SOIL LEGEND*

1	Woodtell-Freestone
2	Wolfpen-Pickton
3	Cuthbert-Oakwood-Kirvin
4	Redsprings-Elrose
5	Crockett
6	Edge
7	Nahatche-Manco
8	Sandow-Whitesboro-Aufco
9	Gladewater

*The units on this legend are described in the text under the heading "General Soil Map Units."

Compiled 1996

UNITED STATES DEPARTMENT OF AGRICULTURE
NATURAL RESOURCES CONSERVATION SERVICE
IN COOPERATION WITH THE
TEXAS AGRICULTURAL EXPERIMENT STATION AND
TEXAS SOIL AND WATER CONSERVATION BOARD

GENERAL SOIL MAP
VAN ZANDT COUNTY, TEXAS

Scale 1:253440

1 0 1 2 3 MILES

1 0 1 2 3 4 5 6 KILOMETERS

Each area outlined on this map consists of more than one kind of soil. The map is thus meant for general planning rather than a basis for decisions on the use of specific tracts.