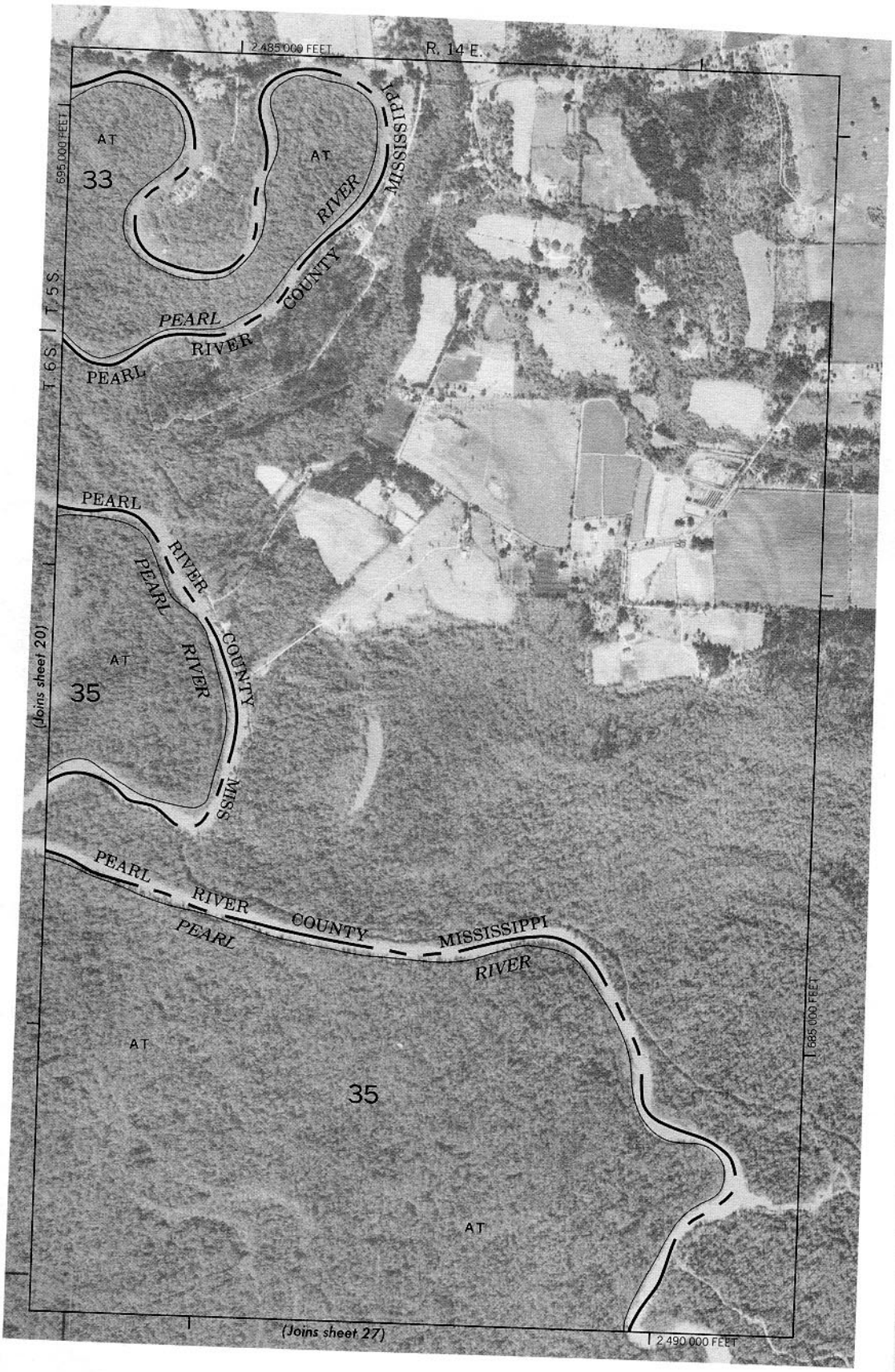
2 485 000 FEET
R. 14 E.
695 000 FEET
T. 5 S.
T. 6 S.
AT
33
AT
PEARL
RIVER
COUNTY
MISSISSIPPI
PEARL
RIVER
PEARL
RIVER
PEARL
RIVER
COUNTY
MISS
AT
35
(Joins sheet 20)
PEARL
RIVER
COUNTY
MISSISSIPPI
PEARL
RIVER
AT
35
AT
685 000 FEET
(Joins sheet 27)
2 490 000 FEET

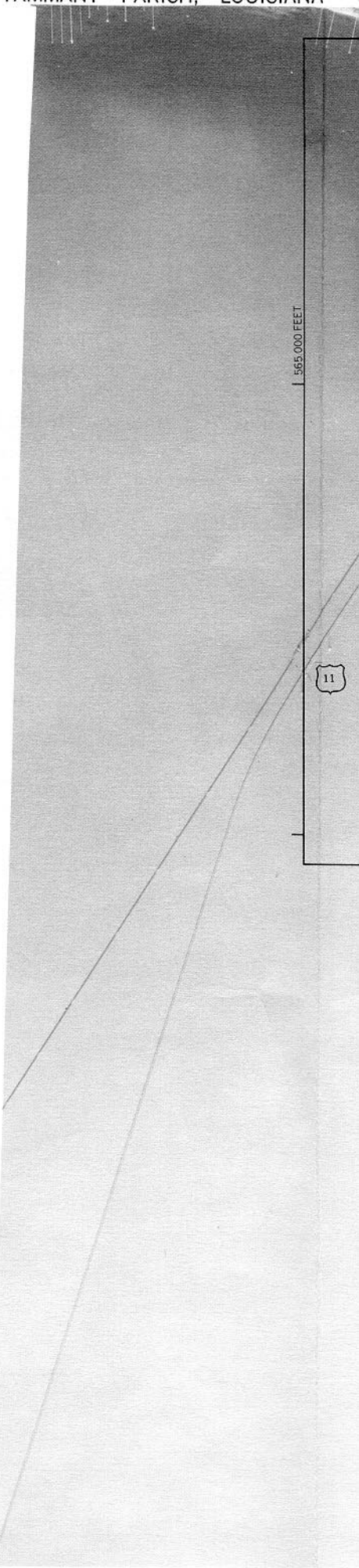
565 000 FEET
11