HIGHLANDS
R. 28 E.
COUNTY
335 000 FEET
980 000 FEET
Gannet
Slough
(Joins sheet 13)
(Joins upper right)

COUNTY
CHARLOTTE
955 000 FEET

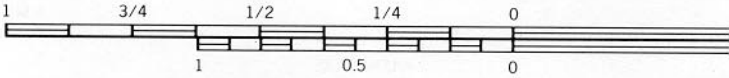
1
3/4
1/2
1/4
0
1
0.5
0