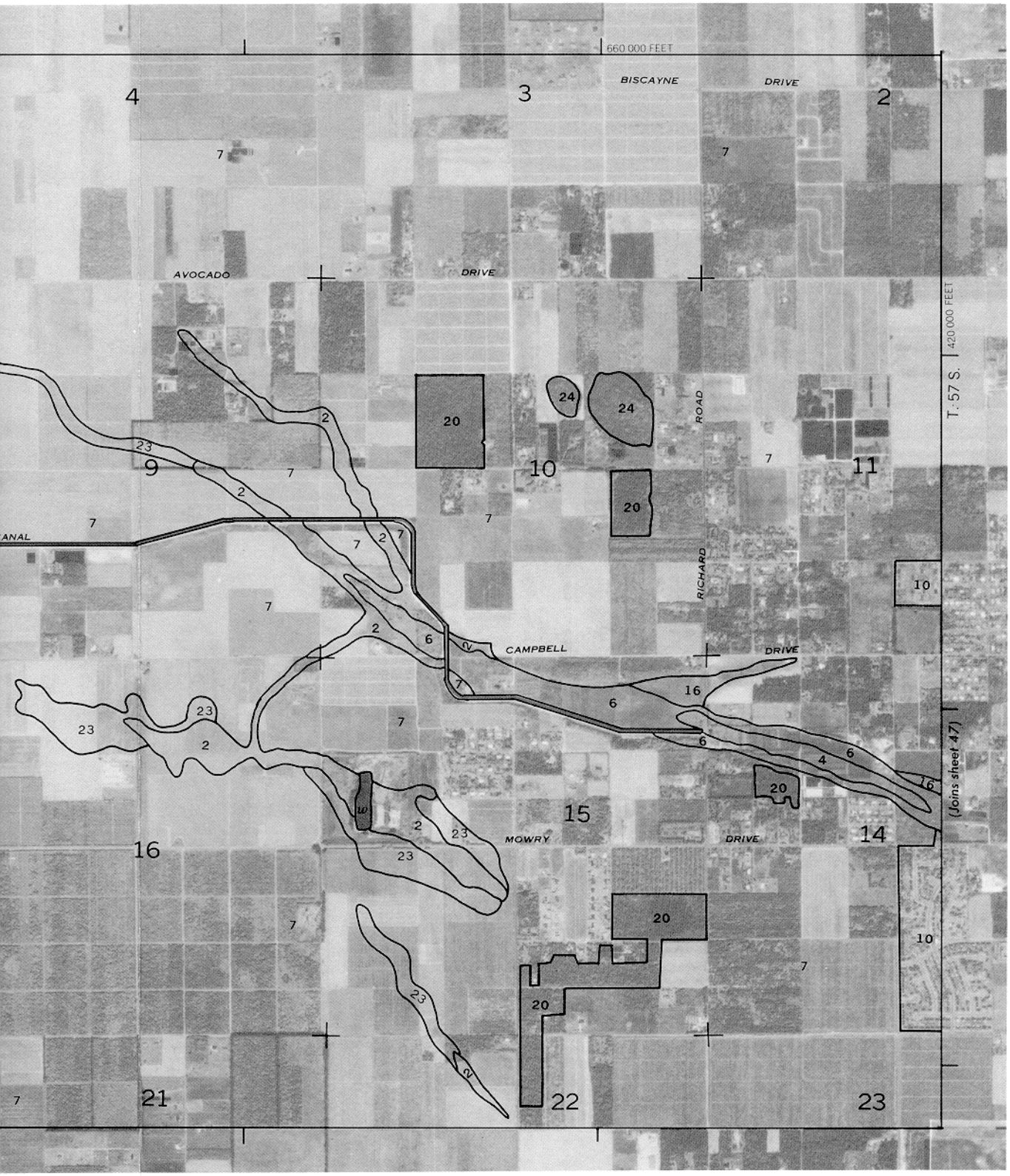
660 000 FEET
BISCAYNE
DRIVE
4
3
2
AVOCADO
DRIVE
420 000 FEET
T. 57 S.
ROAD
RICHARD
9
10
11
ANAL
CAMPBELL
DRIVE
(Joins sheet 47)
15
MOWRY
DRIVE
14
16
21
22
23

2 MILES