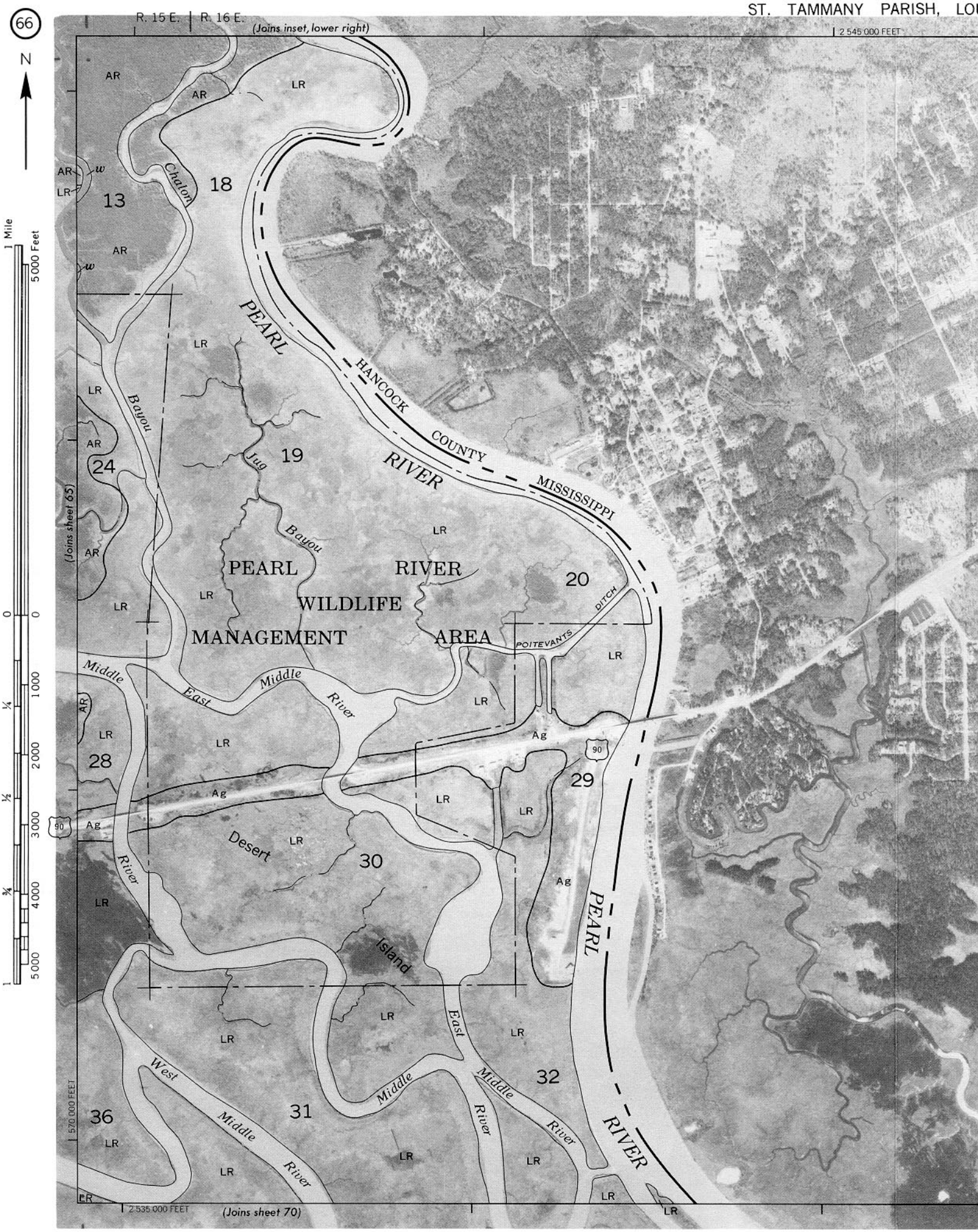
R. 15 E.
R. 16 E.
(Joins inset, lower right)
2 545 000 FEET
N
1 Mile
5000 Feet
(Joins sheet 65)
570 000 FEET
2 535 000 FEET
(Joins sheet 70)
PEARL RIVER
HANCOCK COUNTY
MISSISSIPPI
PEARL RIVER WILDLIFE MANAGEMENT AREA
Chalon
Bayou
Jug
Bayou
POITEVANTS
DITCH
Middle
East
Middle
River
Desert
River
Island
West
Middle
River
East
Middle
River
Middle
River
PEARL
RIVER
13
18
19
20
24
28
29
30
31
32
36
90
AR
LR
Ag
w