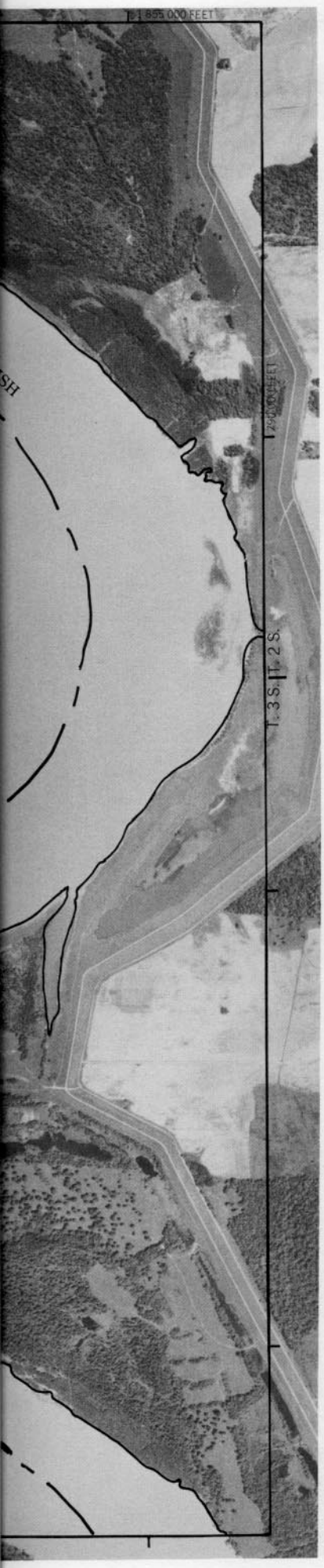

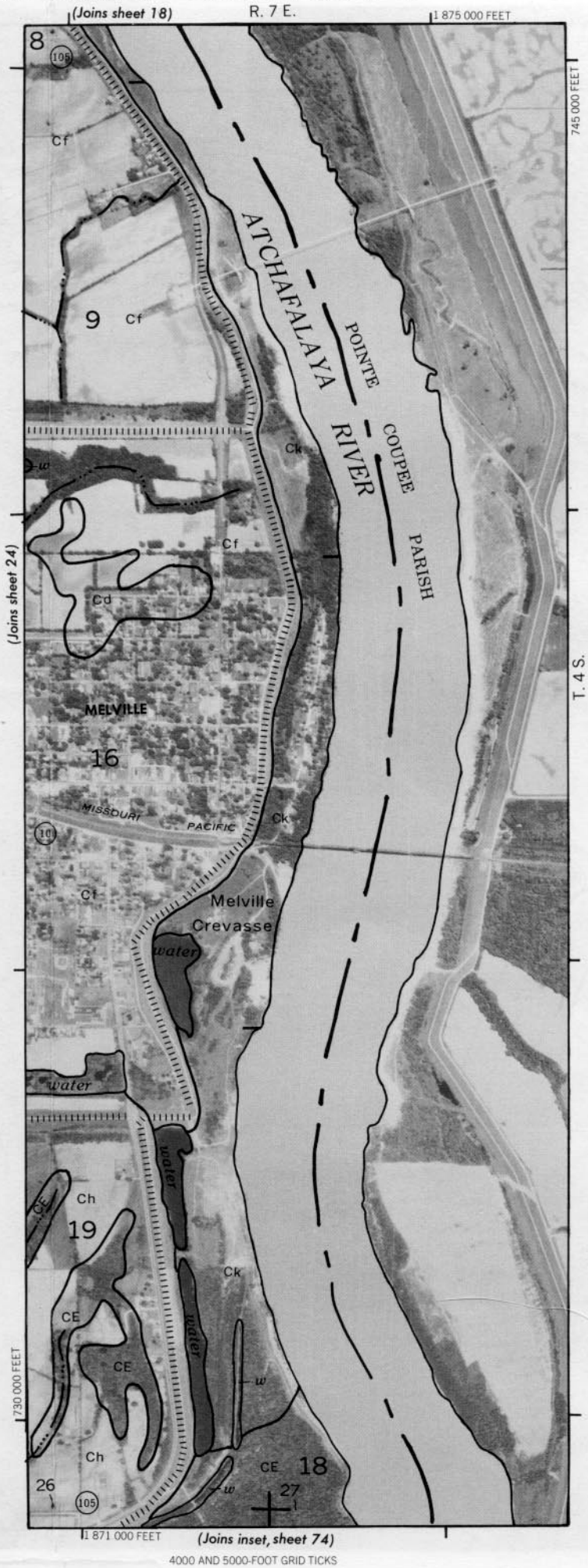

4000 AND 5000-FOOT GRID TICKS